

Violin1

Ritual Dances at Carreg Samson

Austin Griffiths 2023

 $\text{♩} = 124$

Violin 1 score for "Ritual Dances at Carreg Samson" by Austin Griffiths 2023. The score is in 4/4 time with a tempo of 124 bpm. The key signature is two flats (B-flat and E-flat). The score consists of 36 measures, divided into systems of four measures each. The dynamics range from *mf* (mezzo-forte) to *f* (forte). The score includes various musical notations such as eighth notes, quarter notes, and half notes, as well as rests and slurs. The piece concludes with a final measure marked with a 4-measure rest.

Measures 1-4: *mf*

Measures 5-8: *mp*, *f*

Measures 9-12: *mp*, *f*, *mp*

Measures 13-16: *mf*, *mf*

Measures 17-20: *f*

Measures 21-24: *f*

Measures 25-28: *mf*

Measures 29-32: *mp*, *f*

Measures 33-36: *f*

42 *mp* **3**

48 *mf* *mp* **2**

53 *fp* *mp*

57 *mp*

61

63 *mp*

67 *mp*

70 *mf*

74 *mp*

78 *mp*

82 *mp*

85 *f* *mp*

88 *f* *mp* *mf* **2**

93 *mf* *mp*

97 *mp*

101

105 *m*

109 *f* **2**

115 *m*

119

123

126 **3**

132 *mf* *mp*

136 *mp*

140

143

146 *mf*

150 *mp*

154 *f*

158 *mp*

162 *mp*

166

170 *f*

174

mp *f*

178

mp *f*

181

mp *f*

Violin 1

Ghosts on Pembrokeshire Cliffs

Austin Griffiths November 2023

$\text{♩} = 66$ **Andantino**

5 2

9 *mf*

12 *mf*

15 *mf* *m*

19 *mf*

22 *mf*

25 *p*

28

31 2

35 *f* *p* *f* *p*

39 *m* *f* **2**

44 *ff*

46 *mp* *mf* *ff*

49 *mp*

51

53 *mf*

56 *mf*

58 *f* *p* *f* *p*

61 *m* *p* **2**

66 *mf*

Strings

3

69 *mf* *p*

73

76 *m*

78

80 *f*

83

85 *mf* *mf*

87

90 *mf* *f* *p*

92 *f* *p*

95 *m* 2

99

102

105

f *ff* *pp*

The currents of Jack Sound

Violin 1

Austin Griffiths November 2023

♩ = 160

Violin 1 score for "The currents of Jack Sound" by Austin Griffiths. The score is written for Violin 1 and consists of 40 measures. The key signature is B-flat major (two flats). The time signature is 5/4. The tempo is marked as ♩ = 160. The score is divided into systems of five measures each. The dynamics are marked as follows: m (mezzo), f (forte), mf (mezzo-forte), mp (mezzo-piano), p (piano), and fp (fortissimo-piano). The score includes various musical notations such as slurs, ties, and accents. A double bar line with a repeat sign is present at measure 22. A 4-measure rest is indicated at measure 23. The score ends with a double bar line and a repeat sign at measure 40.

6

10

13

17

22

29

33

36

39

V.S.

42

p

45

mf *f* *p*

49

mf *f*

52

54

56

58

60

63

66

69

f *mf*

73 **4**

81

84

87

90

92 **2**

97 *mf*

101

105

107

109

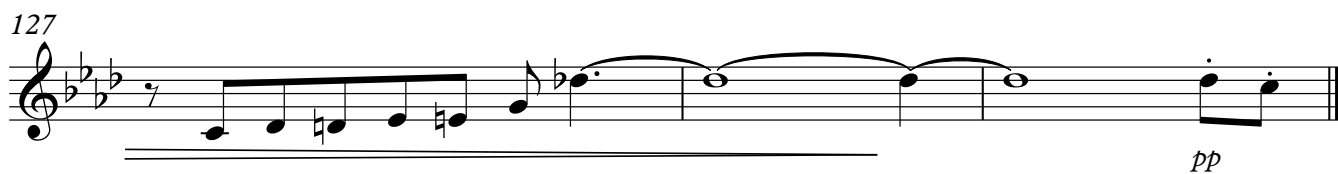
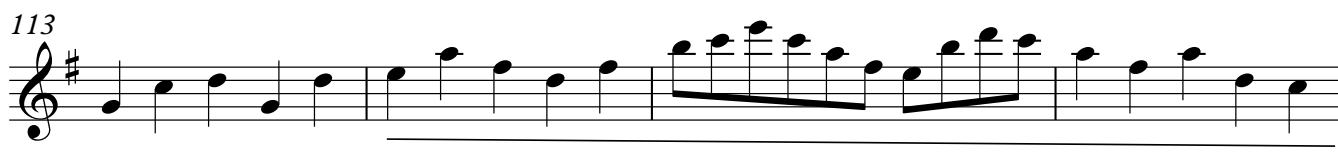

Violin 1

Madness and Moonlight at St Non

Austin Griffiths
December 2023

♩ = 140

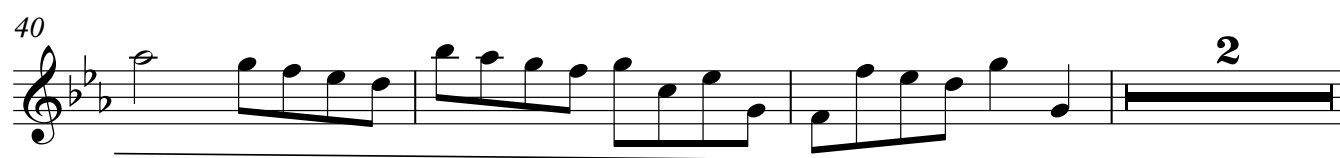
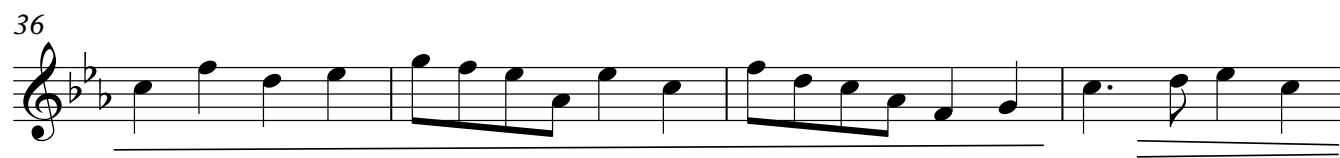
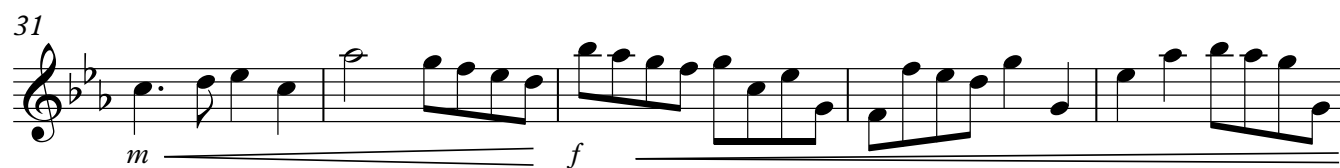
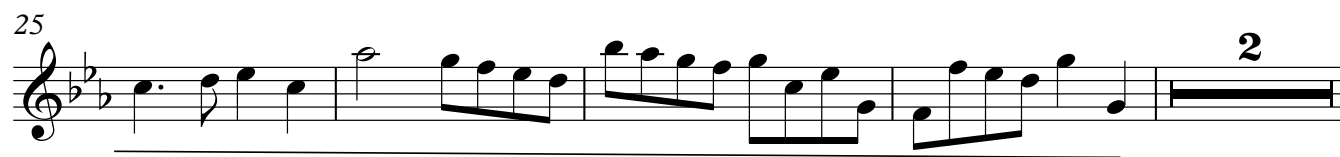
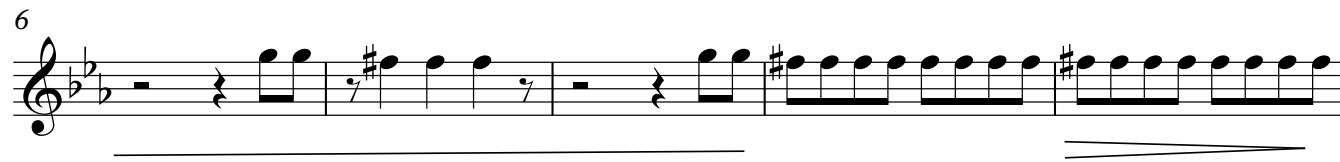

45

pp *f*

51

f

56

60

4

67

71

2

76

f

80

84

2 5

p *ff*

95

100

f

105

110

115

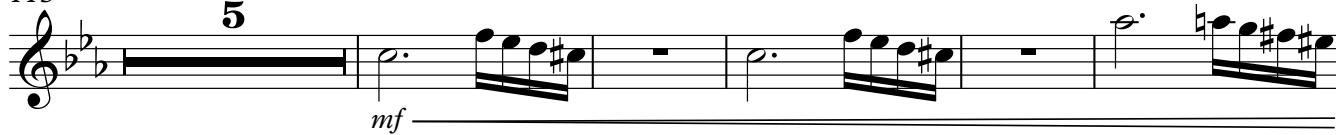

125

129

133

136

140

145

149

153

155

158

164

169

172

175

178

181

185

f

Strings

5

190

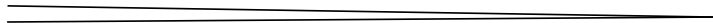

Violin 2

Ritual Dances at Carreg Samson

Austin Griffiths 2023

 $\text{♩} = 124$

5 *mf*

9 *mp* *f*

12 *mf*

16

20

23 *mf*

27 *mp*

31 *f*

35 2

40

44

48

53

58

61

63

67

70

74

78

82

mp

85

f *mp*

88

mp

91

mf

95

mp

99

mp

102

m

106

f

110

f

114 *m*

118

121

123

126 *mf*

130

134 *mp*

138 *mp*

141

144

147 *mf*

151

mp

155

f

159

mp

163

mp

167

f

171

mp

176

f

180

Violin 2

Ghosts on Pembrokeshire Cliffs

Austin Griffiths November 2023

$\text{♩} = 66$ **Andantino**

5

9

14

17

22

25

28

31

p

mf

mf

mf

mf

p

mf

mf

p

35 *f* *p* *f* *p*

39 *m* *f*

43 *ff*

46 *mp* *mf* *ff*

49 *mp*

51

54 *mf*

57 *mf* *f* *p*

59 *f* *p*

62 *p* *mf*

66

Strings

3

69

mf *p*

72

74

76

m

78

80

f

83

85

mf *mf*

88

mf

91

f *p* *f* *p*

93

m

98

101

104

The currents of Jack Sound

Violin 2

Austin Griffiths November 2023

♩ = 160

Violin 2 musical score for "The currents of Jack Sound" by Austin Griffiths. The score is in 5/4 time and consists of 36 measures. The key signature changes from three flats (B-flat, E-flat, A-flat) to two sharps (F-sharp, C-sharp) at measure 24. The score includes various dynamics and articulation marks.

V.S.

39

42

45

49

52

55

57

59

62

65

68

p

m *f* *p*

mf

Violin 2

3

70

75

75

78

78

82

82

85

85

88

88

91

91

93

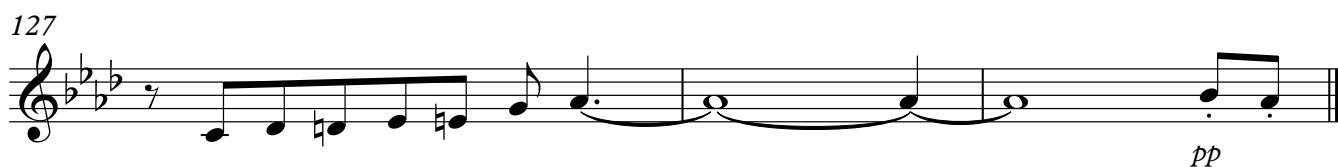
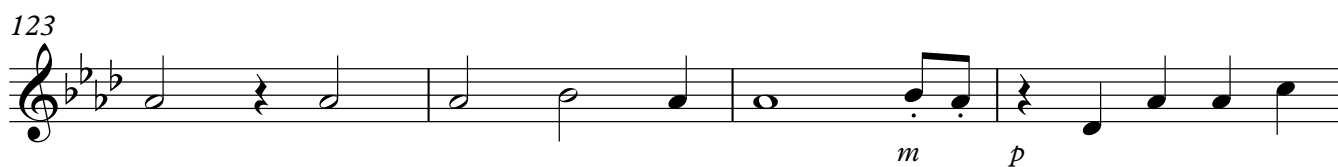
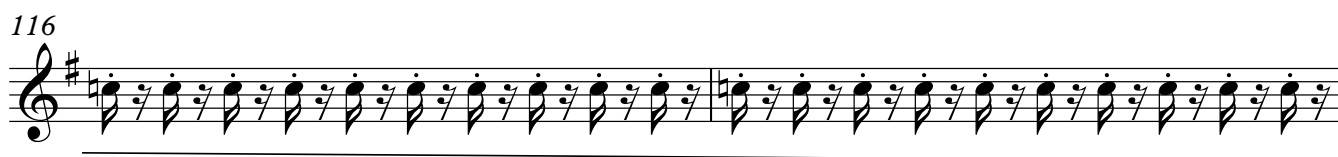
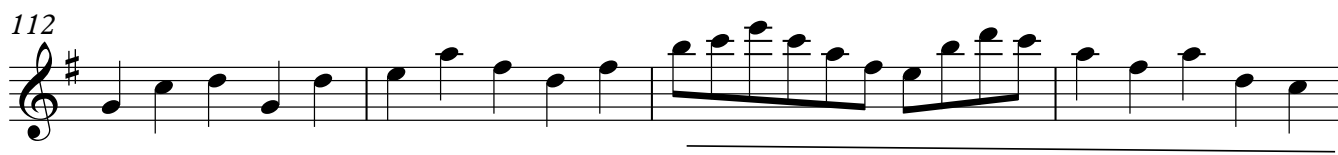
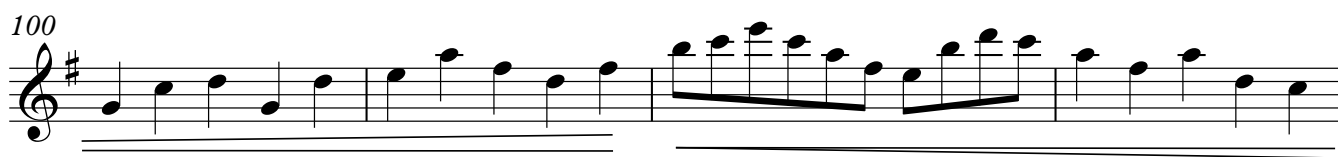

Violin 2

Madness and Moonlight at St Non

Austin Griffiths
December 2023

♩ = 140

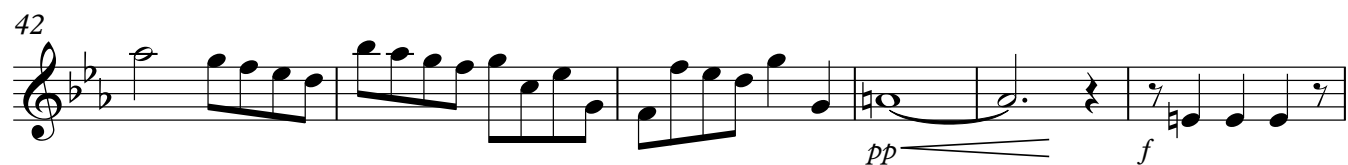
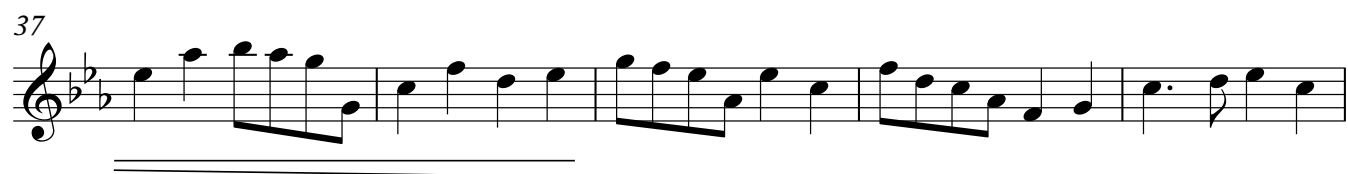
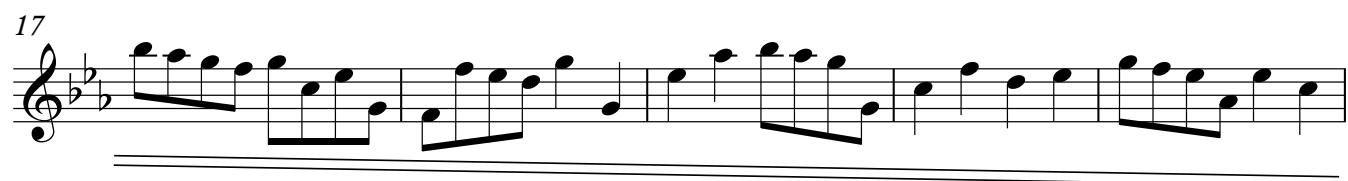
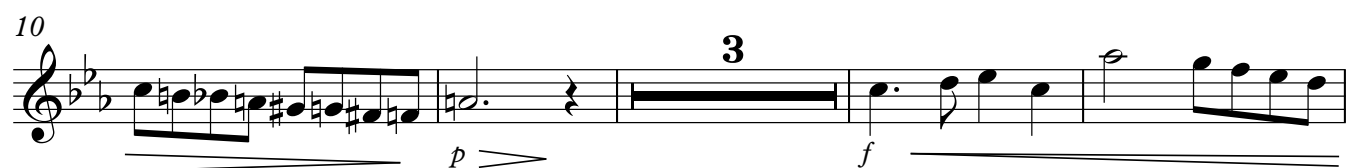

V.S.

59 *f* **2**

66

70

76 *f*

80

84 *p* **3** *f*

92

97

102 *f*

107

112 **5**

120

mf

127

ff

131

135

138

145

149

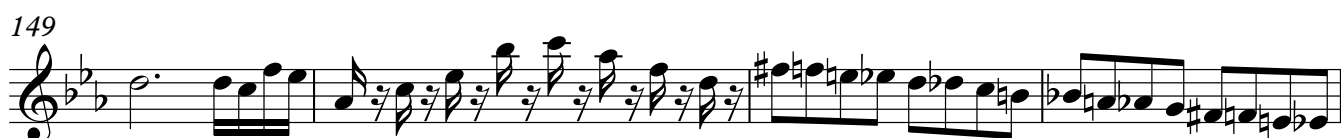

153

156

160

f

166

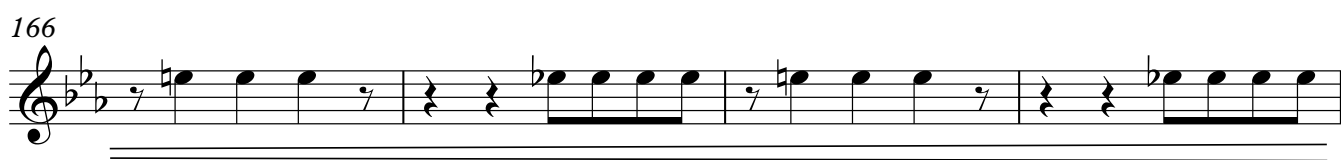

Strings

[illegible][illegible]

174

176

178

180

f

183

Example 183

188

191

Viola

Ritual Dances at Carreg Samson

Austin Griffiths 2023

 $\text{♩} = 124$

mf

5

mp f

9

f mp

mp f

14

18

f

f

23

mf

27

mp

31

f

35

39

V.S.

43

47

50

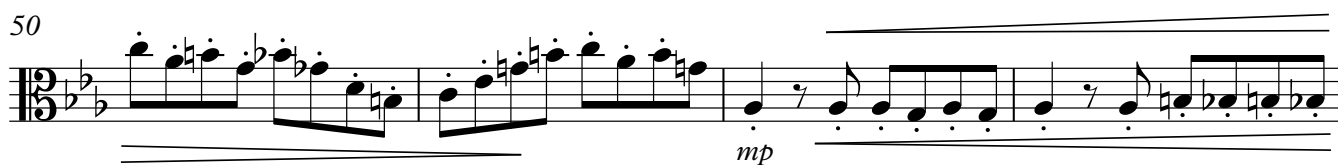

54

58

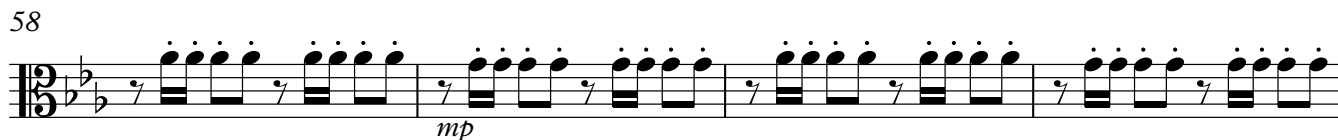

62

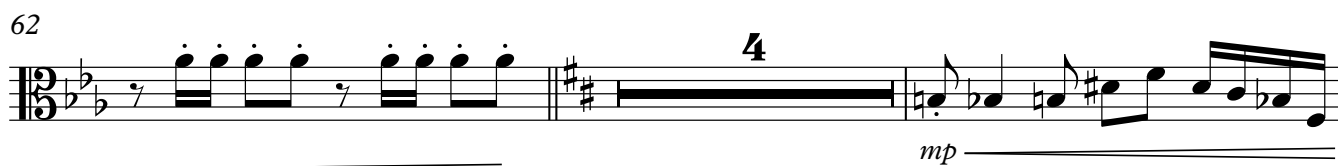

68

71

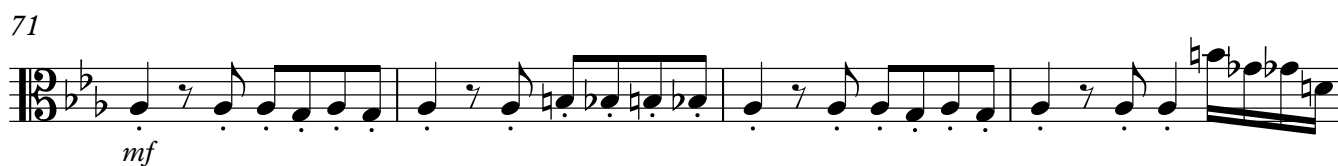

75

78

84

Viola

3

86

91

95

99

103

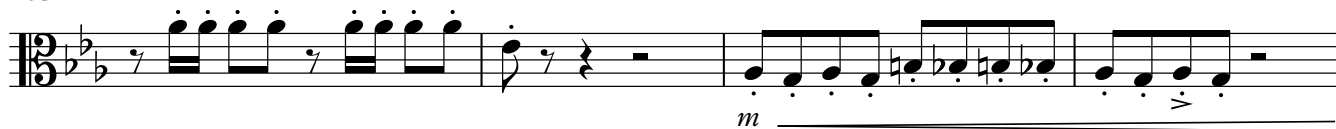

107

111

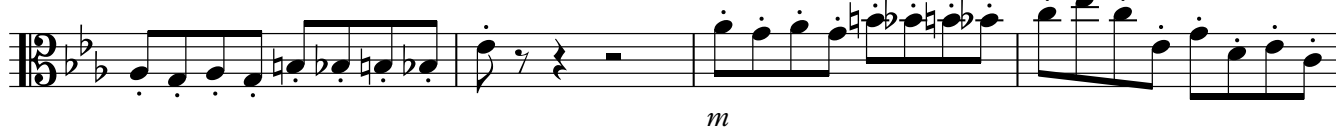

115

118

121

123

V.S.

126

131

135

139

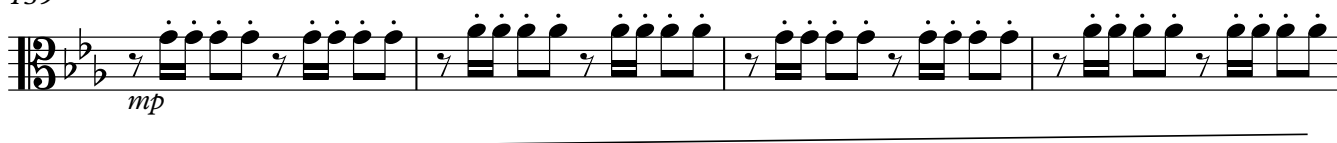

143

148

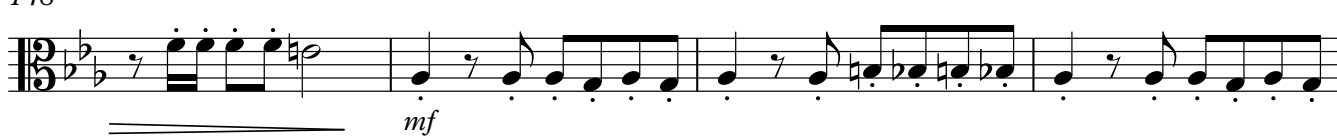

152

156

160

164

168

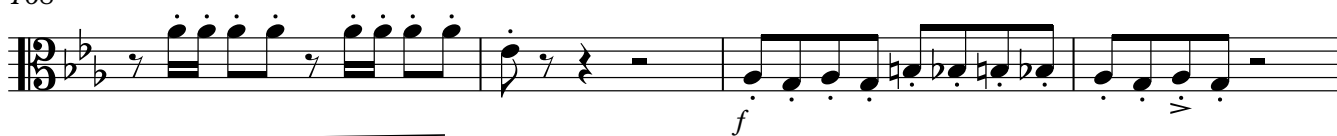

172

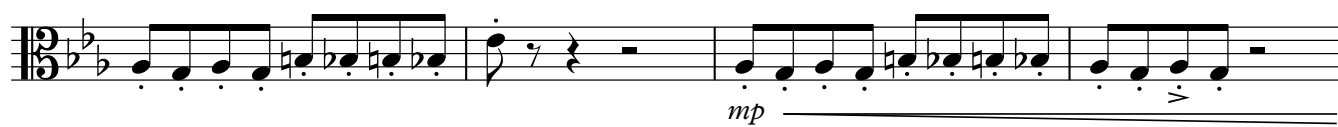

176

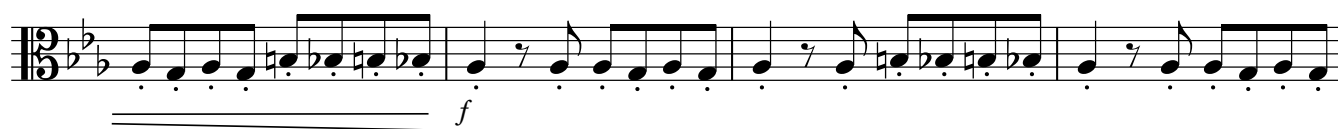

180

Viola

Ghosts on Pembrokeshire Cliffs

Austin Griffiths November 2023

 $\text{♩} = 66$ Andantino

4

7

10

12

14

16

19

21

23

m *m* *p* *mf* *mf* *f* *mf* *f* *m* *m* *mf* *f* *p* *p*

V.S.

26

28

31

34

36

38

41

44

46

49

51

53

56

58

60

63

66

69

72

74

76

78

80

82

84

86

89

91

93

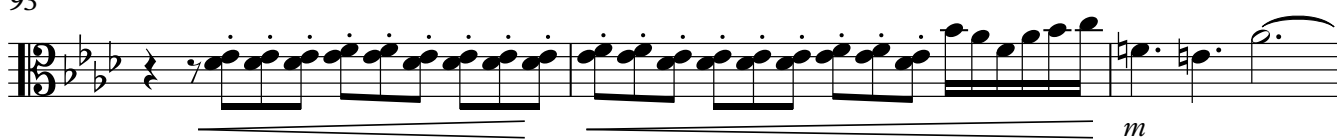

96

99

102

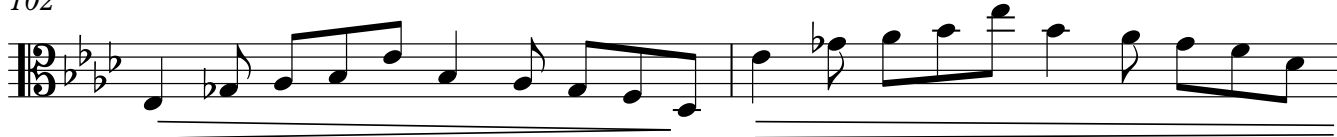

Strings

5

104

Viola

$\text{♩} = 160$

37

V.S.

40

43

46

50

53

55

57

59

62

65

67

69

72

76

80

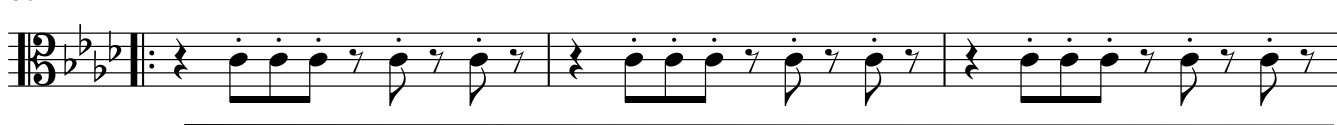

83

86

89

92

93

98

102

104

106

109

113

116

118

123

127

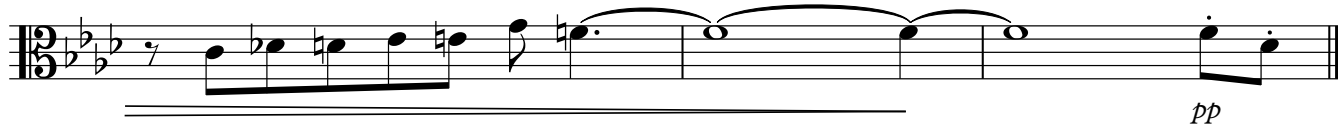

Viola

Madness and Moonlight at St Non

Austin Griffiths
December 2023

♩ = 140

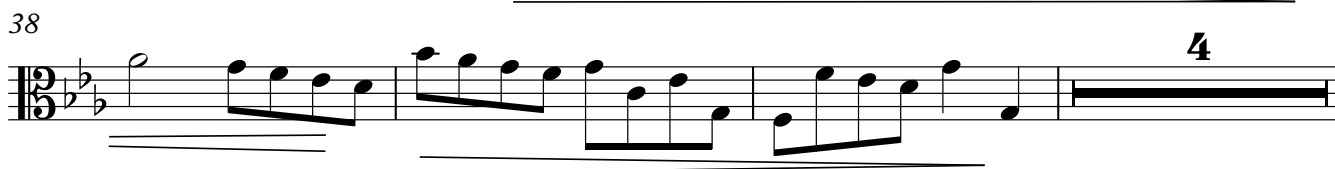
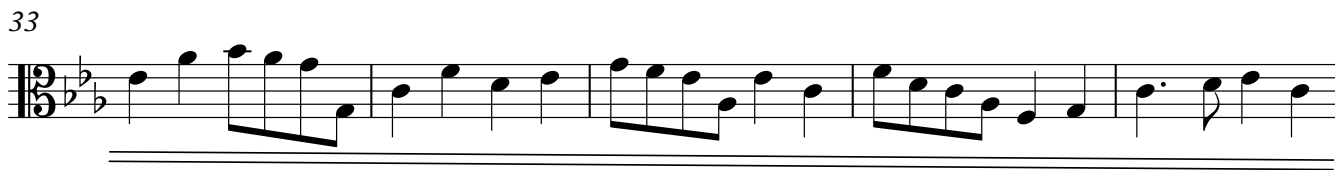
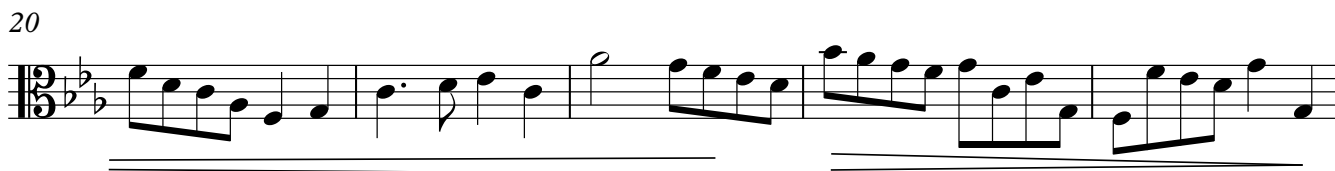
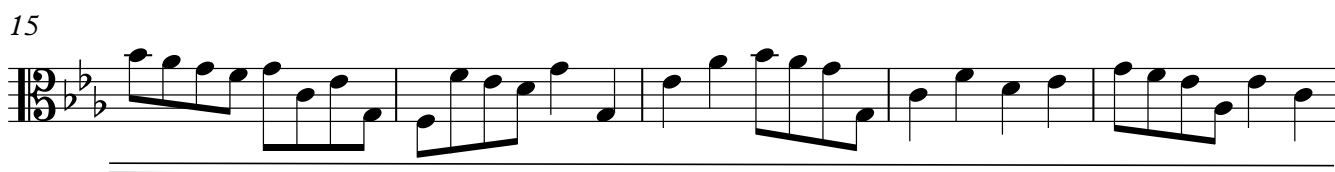
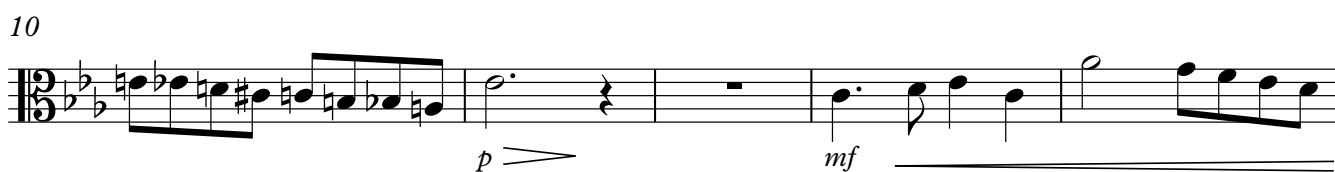
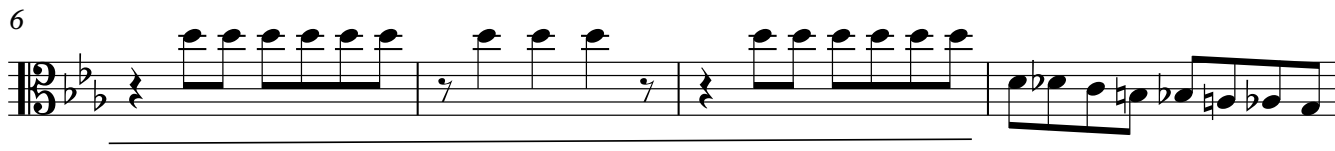

Strings

45

pp *f*

51

51

f

56

64

68

72

79

83

88

93

98

103

108

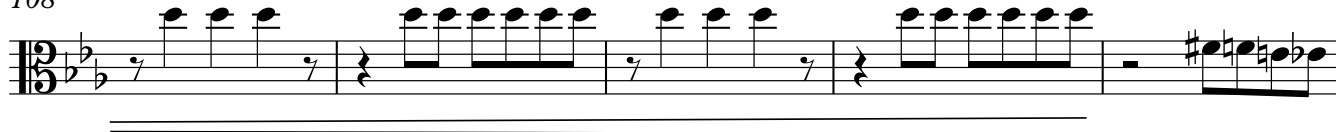

113

119

123

127

131

135

138

142

146

150

154

158

163

168

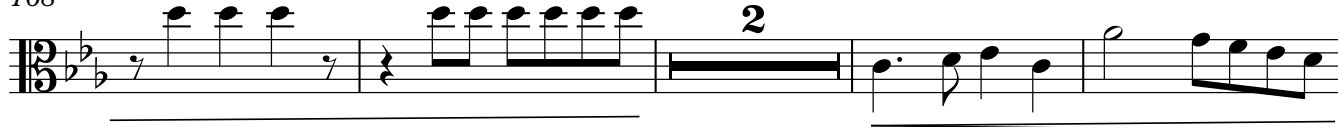

174

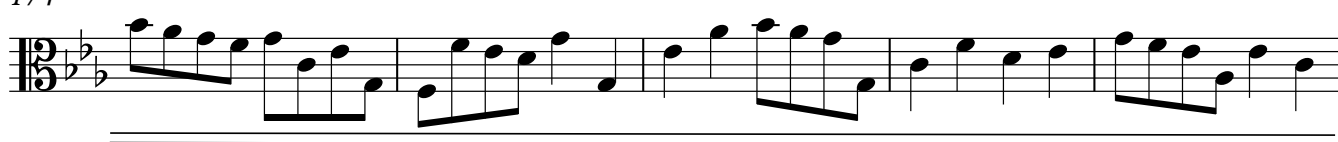

179

184

189

191

Cello

Ritual Dances at Carreg Samson

Austin Griffiths 2023

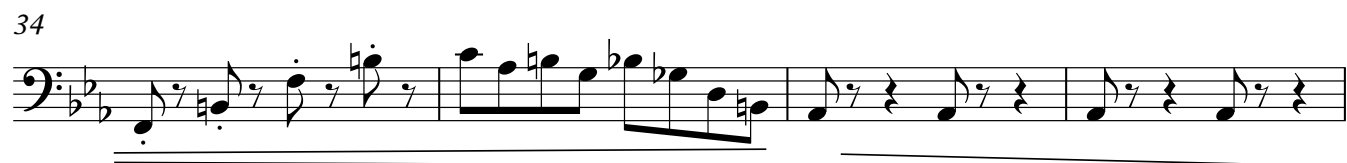
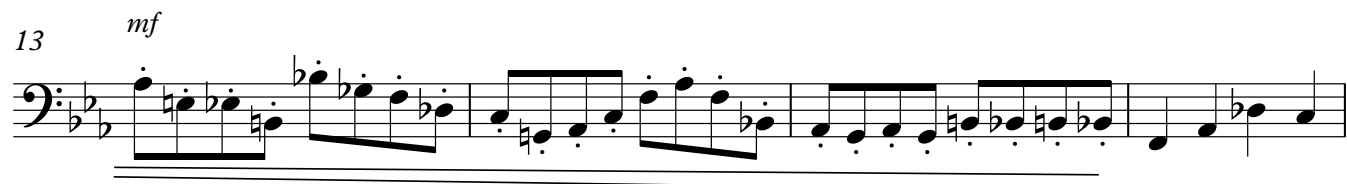
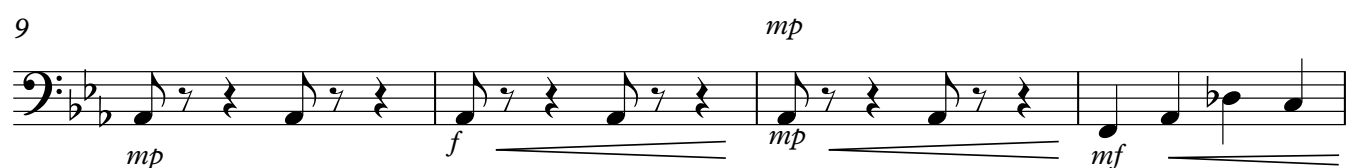
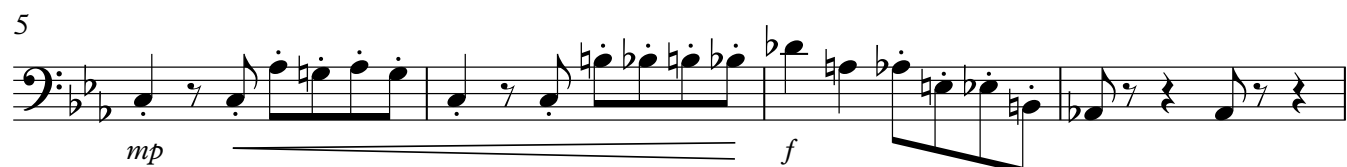
 $\text{♩} = 124$ 

V.S.

42

46

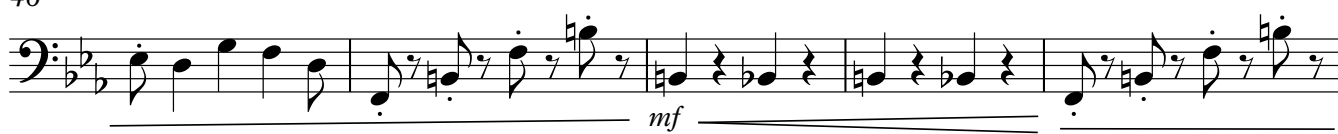

51

55

59

62

65

68

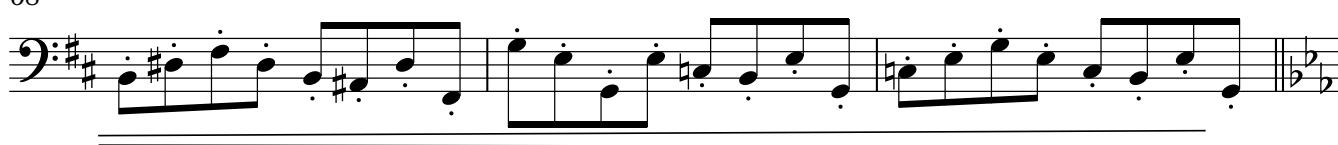

71

75

78

81

mp

85

f

89

mp

93

mf

97

mp

101

mp

104

m

106

m

108

f

110

f

112

m

114

116

119

121

123

127

131

135

139

143

148

152

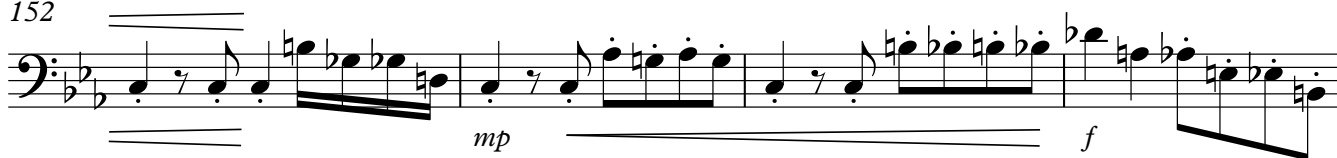

156

160

164

168

170

172

174

176

179

181

Cello

Ghosts on Pembrokeshire Cliffs

Austin Griffiths November 2023

 $\text{♩} = 66$ **Andantino**

12/8

m

4

p *mf*

8

< mf

11

mf

14

17

m

20

mf

23

25

p

27

V.S.

29

31

34

37

41

44

47

50

52

55

58

Strings

3

61

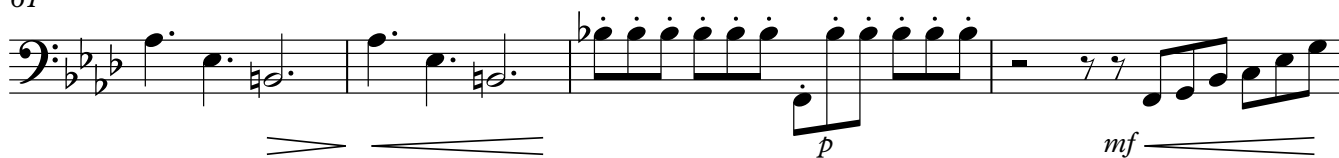

65

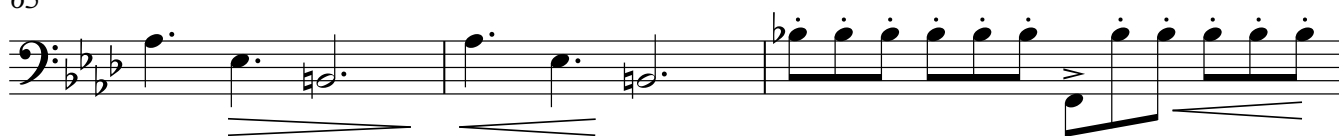

68

71

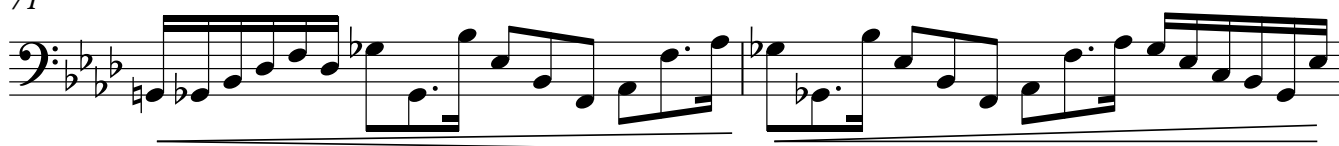

73

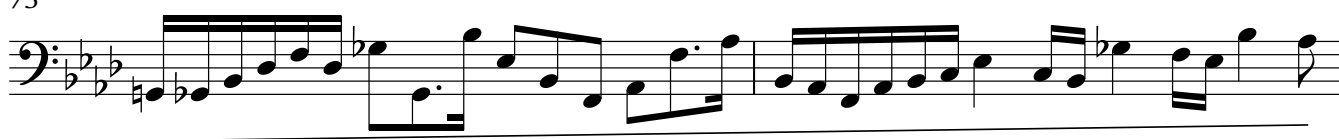

75

78

80

82

84

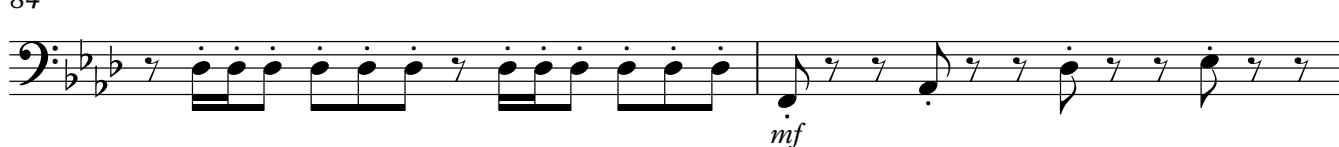

86

V.S.

89

92

96

99

102

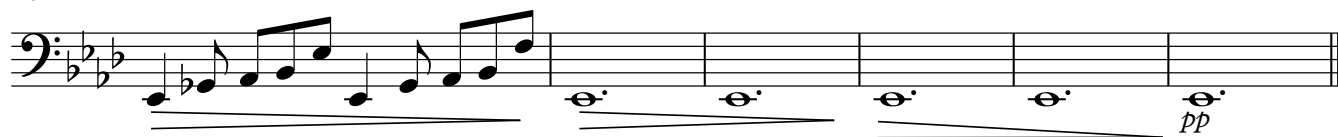

Cello

The currents of Jack Sound

Austin Griffiths November 2023

 $\text{♩} = 160$ 

5

10

15

18

22

26

30

34

38

V.S.

41

44

46

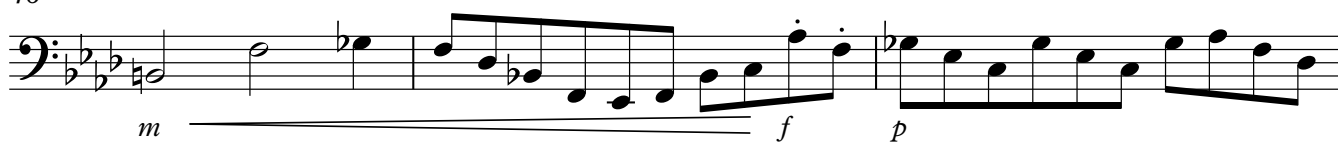

49

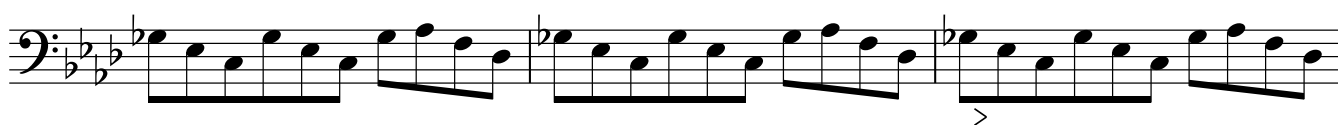

52

55

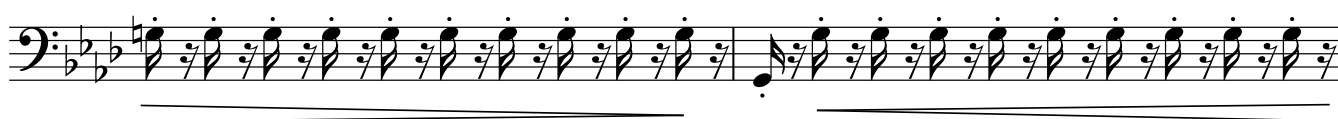

57

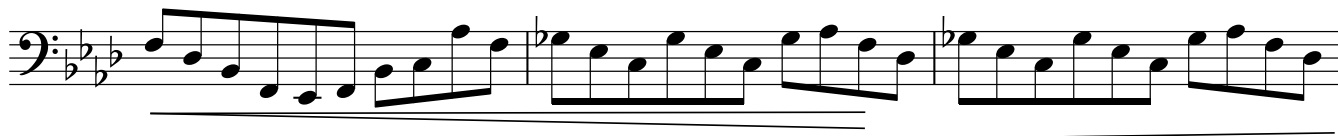

60

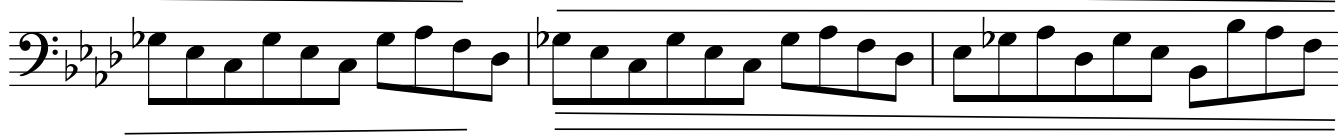

63

65

67

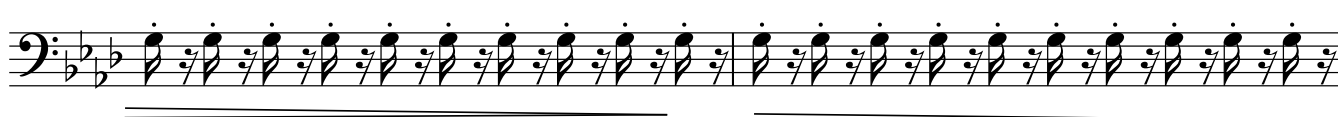

Cello

3

69

72

76

81

85

89

93

97

101

103

105

V.S.

108

112

115

117

119

123

126

Madness and Moonlight at St Non

Austin Griffiths
December 2023

♩ = 140

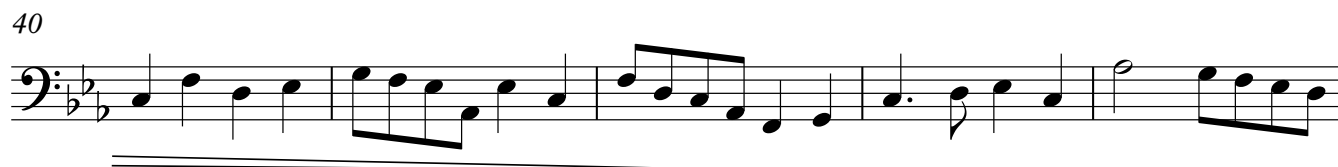
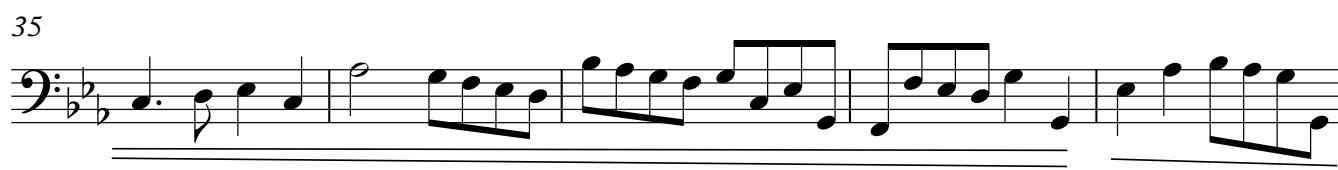
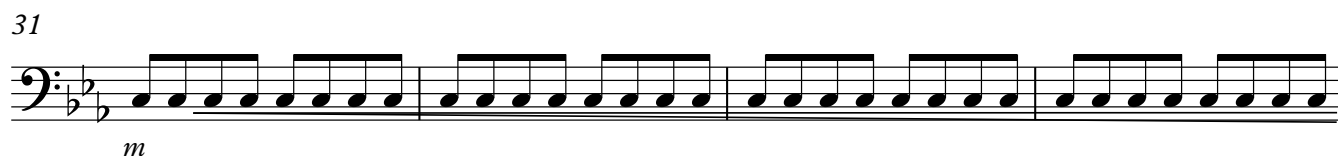
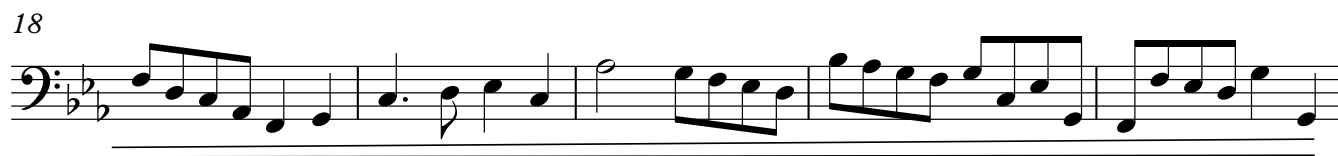
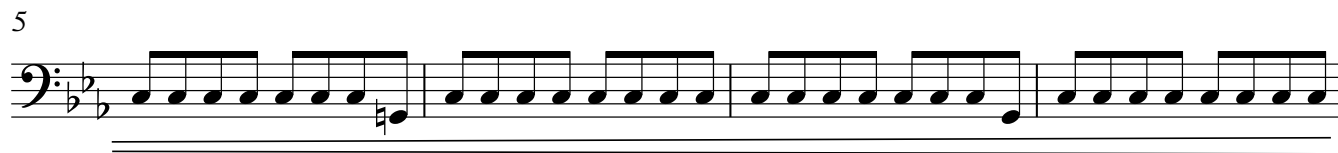
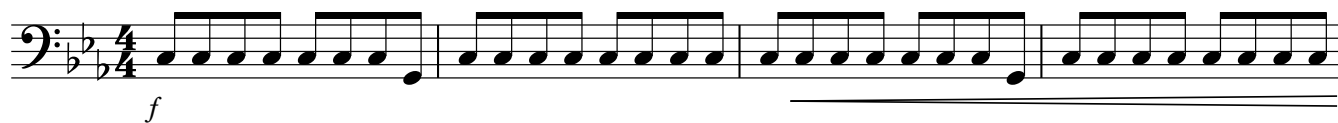

45

49

53

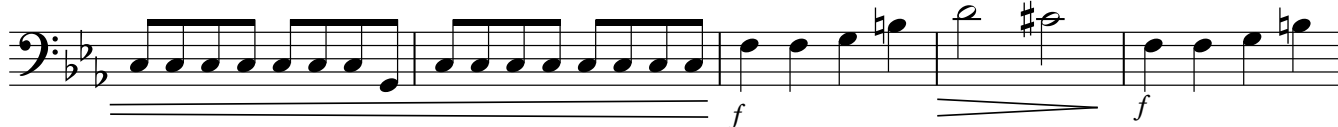

58

63

66

69

75

80

83

87

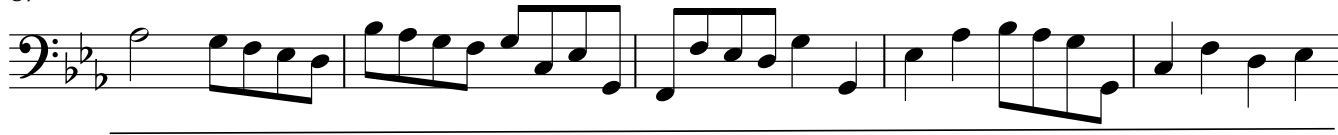

3

The bass line of 'The Rose Tree' is written on a single staff in bass clef, with a key signature of two flats (B-flat and E-flat). The melody consists of a series of eighth and sixteenth notes, starting on a low G and moving upwards in a stepwise fashion, with some intervals of a fourth or fifth. The notation includes a double bar line after the first measure and a final double bar line at the end of the line.

The bass line is written in 3/4 time with a key signature of one flat (B-flat). It consists of four measures, each containing a triplet of eighth notes. The notes are G2, F2, and E2 in the first measure; G2, F2, and E2 in the second measure; G2, F2, and E2 in the third measure; and G2, F2, and E2 in the fourth measure. The final measure is marked with a forte (*f*) dynamic.

V.S.

184

188

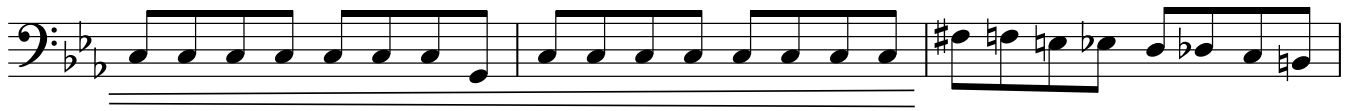

191

